



GYP. B.D.



2x2 LAY-IN



2x4 LAY-IN
(NEW & REWORK)

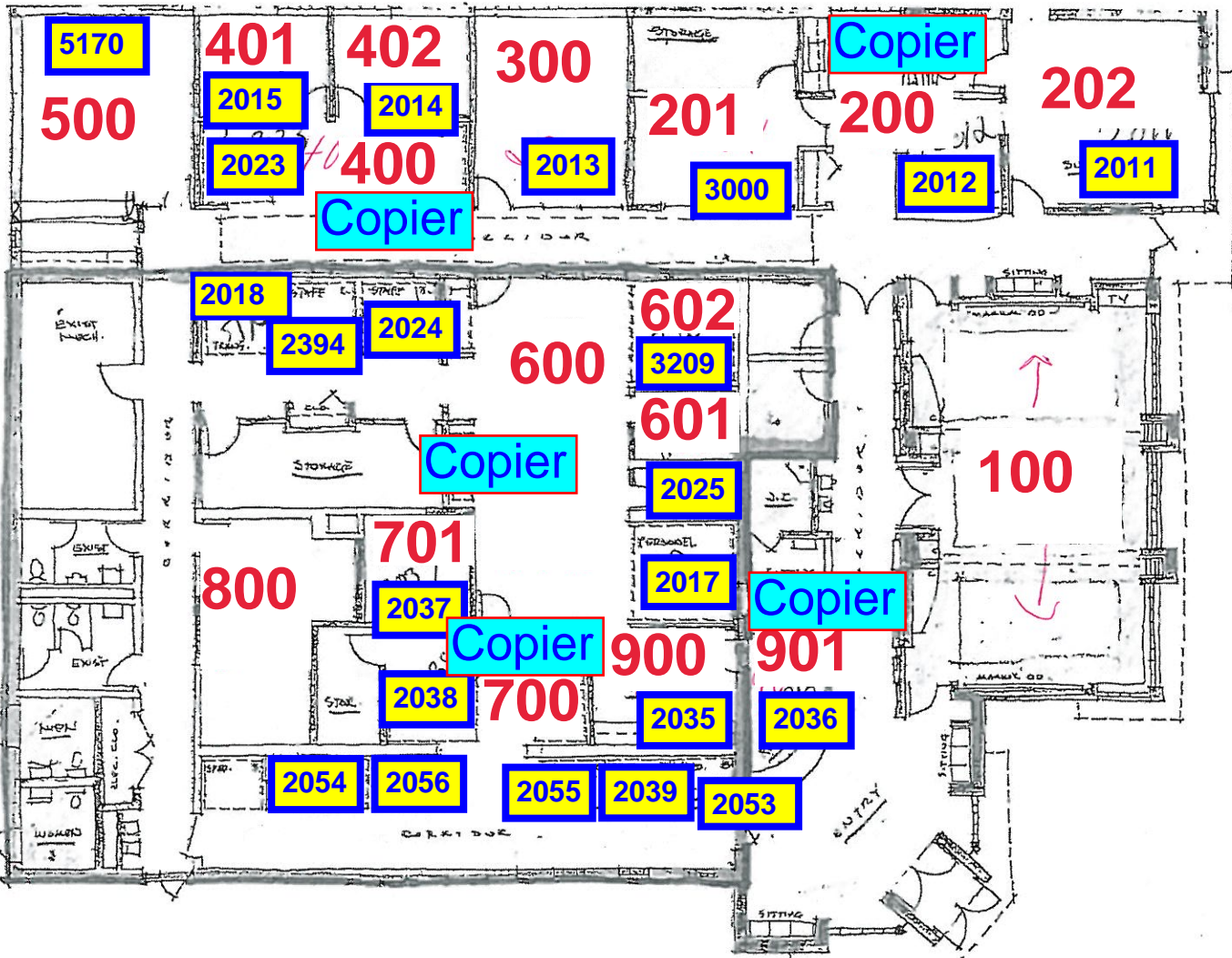

ADMINISTRATION BUILDING

Hamtramck High School Community Center

(Lower Level Map)

11350 Charest
Hamtramck, MI 48212

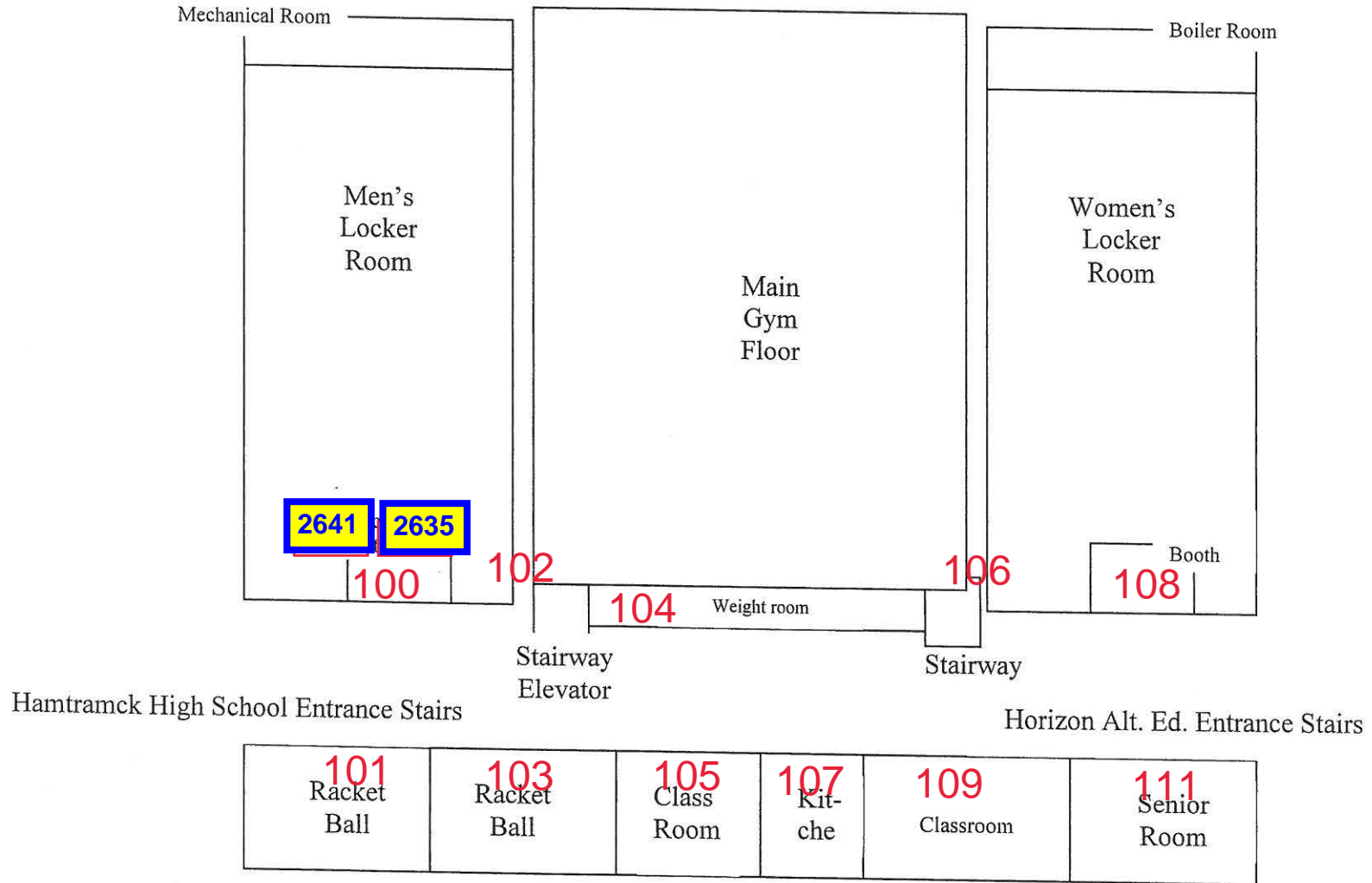
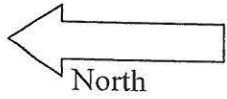

Hamtramck High School Community Center

(Upper Level Map)

11350 Charest

Hamtramck, MI 48212

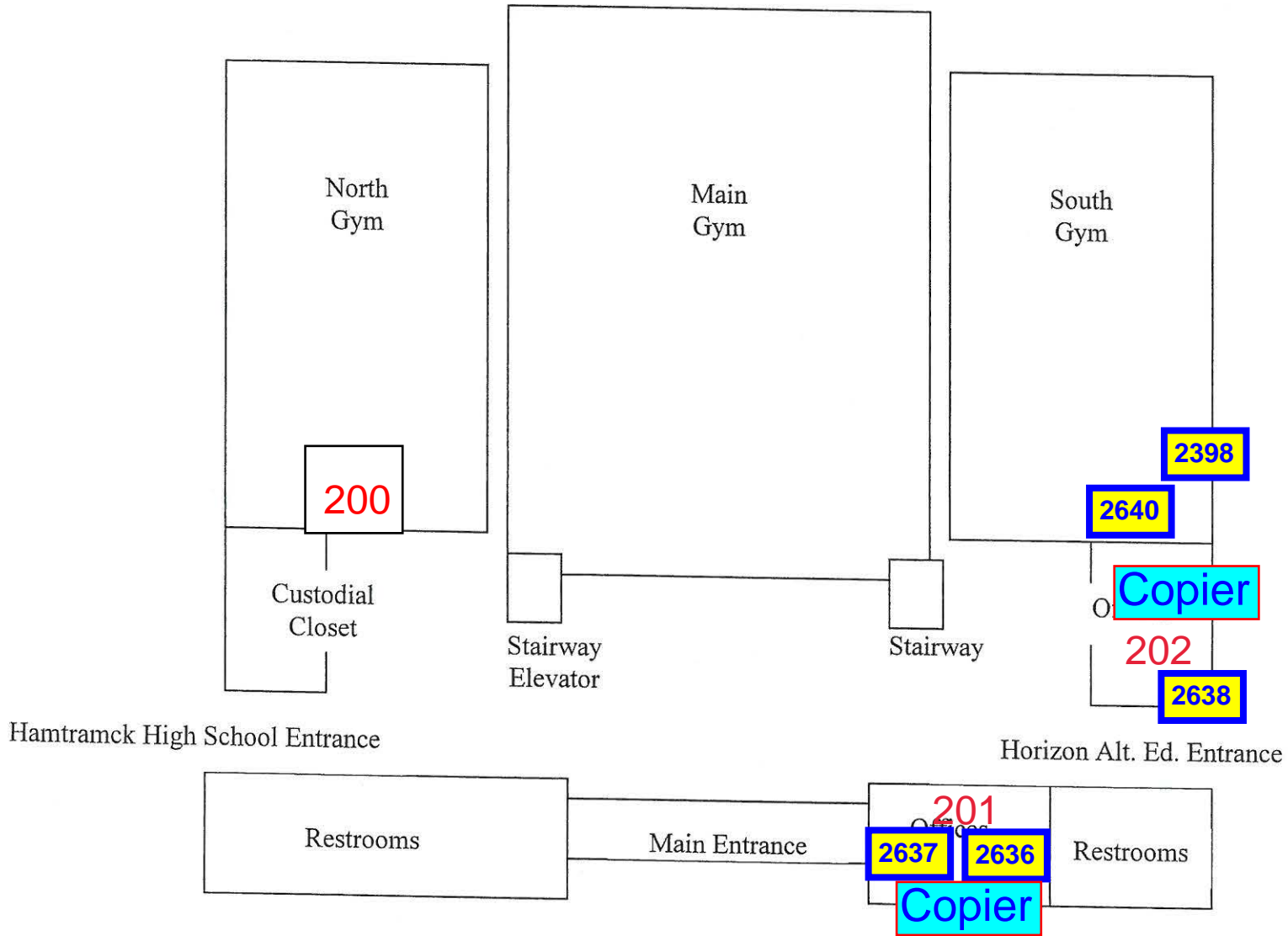
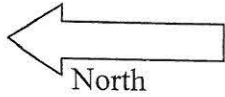

GENERAL NOTES:

G1. DO NOT SCALE DRAWING. DRAWING SCALE IS SHOWN FOR GENERAL REFERENCE ONLY.

COLOR LEGEND:

- SECURE ENTRY/SECURITY
- SPECIAL SERVICES
- GENERAL BUILDING FUNCTIONS
- RESTROOMS
- IT/TECHNOLOGY
- PUPIL SERVICES
- STUDENT ACHIEVEMENT (CURRICULUM)
- POTENTIAL COPIER LOCATIONS

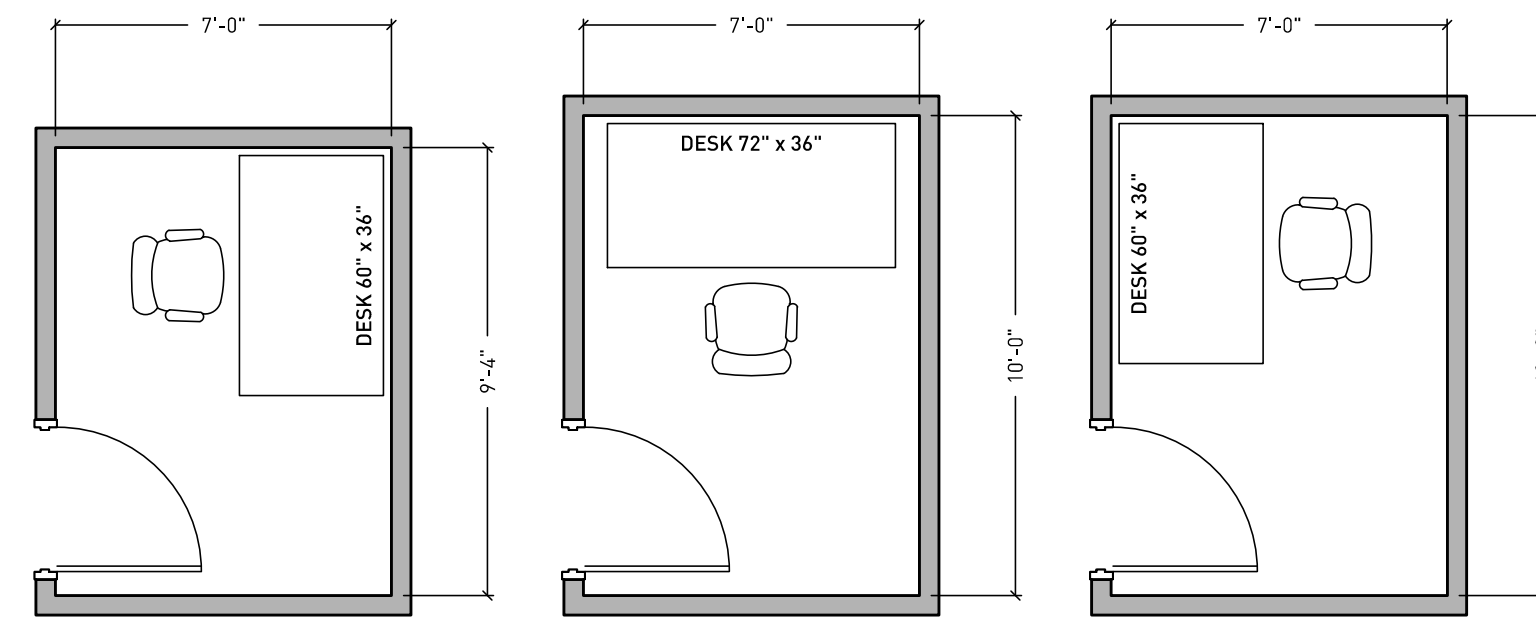

2 Typical Existing Office - Furniture Layout(s)
Scale: 1/4"=1'-0"



1 Concept 2 Floor Plan
Scale: 1/8"=1'-0"

Owner Review: 12 July 2024

Concept 2 Floor Plan



Hamtramck Public Schools
9300 Conant, Hamtramck, MI 48212
Conant Building Remodeling

Project No. 2624

A2

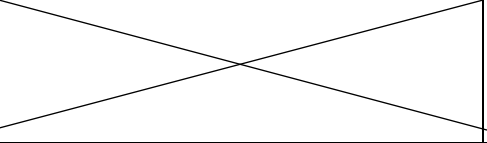
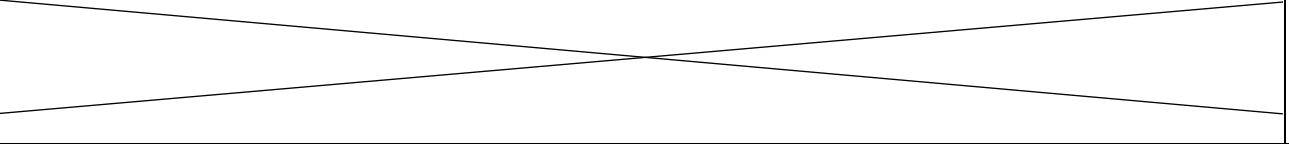

Dickinson East - East Wing

1EB 2389	Multi-Purpose Room – 3EB	Stair Case		Library---7EB
Building Exit		Basement		Building Exit
2EB 2374				8EB

1E	3E	Stair Case	5E	7E	
Building Exit		First Floor		Building Exit	
2E	Girls Bathroom	Boys Bathroom	Teachers' Lounge 4E 2386 Copier	Computer Lab -6E	8E

9E	11E	Stair Case	13E	15E
Building Exit		Second Floor		Building Exit
10E	12E	14EA	14E	16E

Dickinson East - West WING

1WB	Auditorium			Gymnasium		Kitchen
Building Exit		Basement			Building Exit	
Girls Bathroom	2WB 2373		Stair Case		Custodian Room	Boys Bathroom

1W						8W
Building Exit		First Floor				Building Exit
Main Office-0W	2W	3W	Stair Case	5W	6W	7W

2377
2376

2381
↑
Copier

2378
2395

9W	11W	Teachers Lounger 13W 2385	15WA 2379 2380	15W 2387	17W	17WA	19W	21W
Building Exit		Second Floor				Building Exit		
10W	12W	14W	Stair Case	16W	18W	20W		

LINE EXIT ROUTES

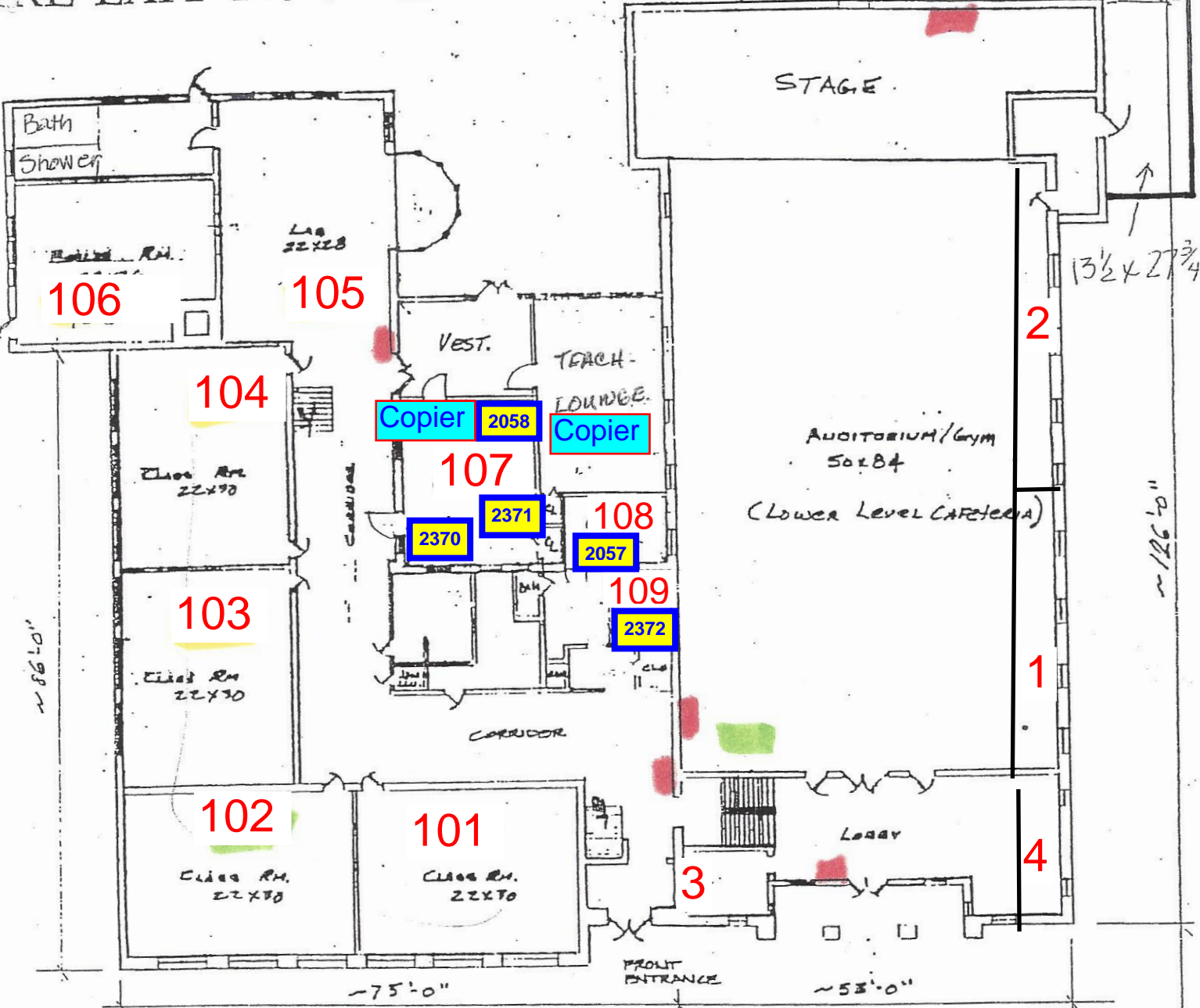

ADDITION LOCATION SKETCH

(FIRST FLOOR) =	14,500 SQ. FT.
(LOWER LEVEL) =	6,700 SQ. FT.
(SECOND LEVEL) =	13,500 SQ. FT.
TOTAL	34,700 SQ. FT.

EARLY CHILD HOOD ELEMENTARY SCH. - HAMTRAMCK, MI.

FIRE EXIT ROUTES

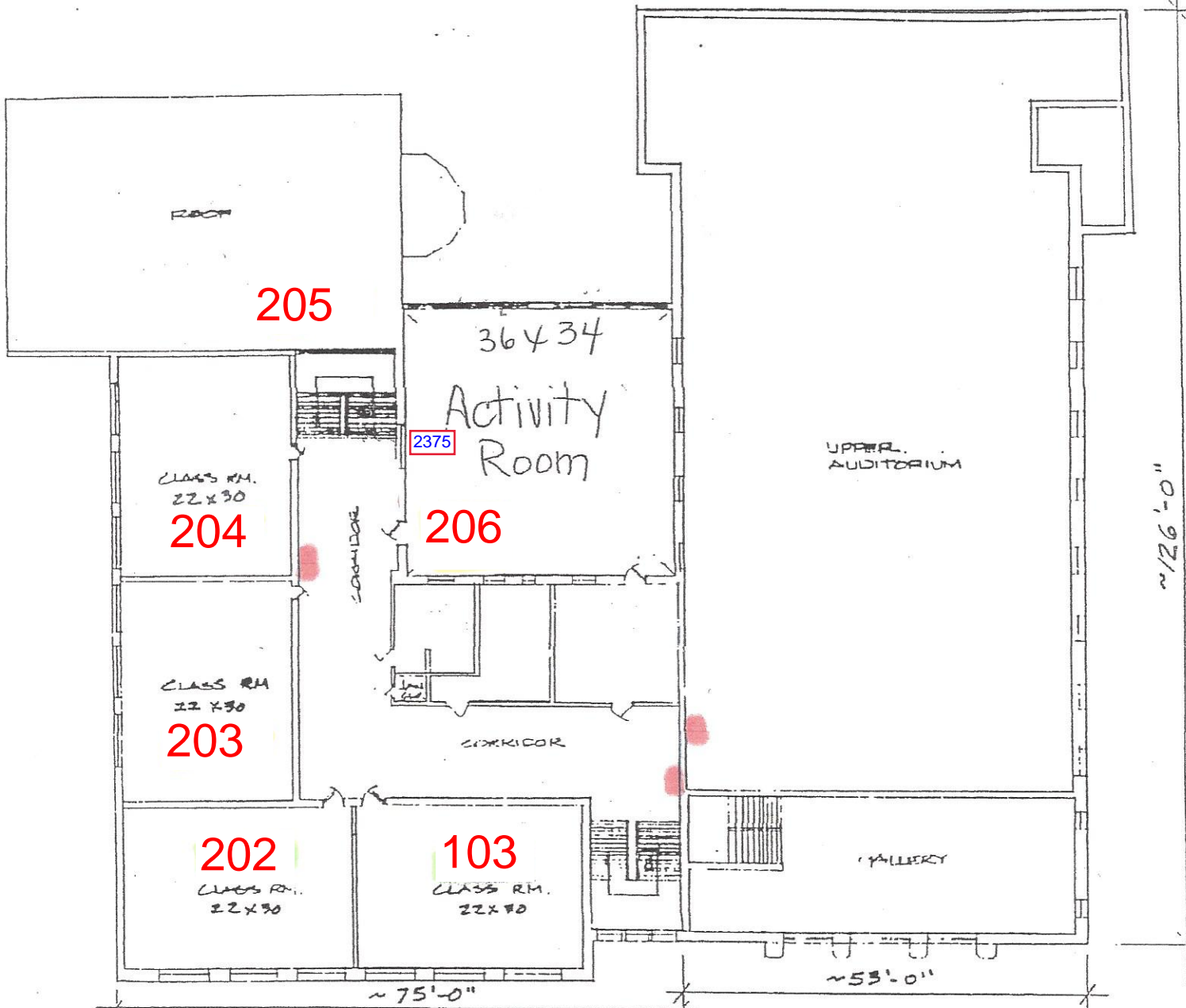

ADDITION LOCATION SKETCH
(SECOND FLOOR) = 13,700 SQ. FT.

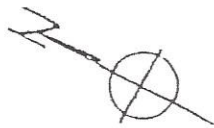

EARLY CHILDHOOD ELEMENTARY SCHOOL - HAMTRAMCK, MI.

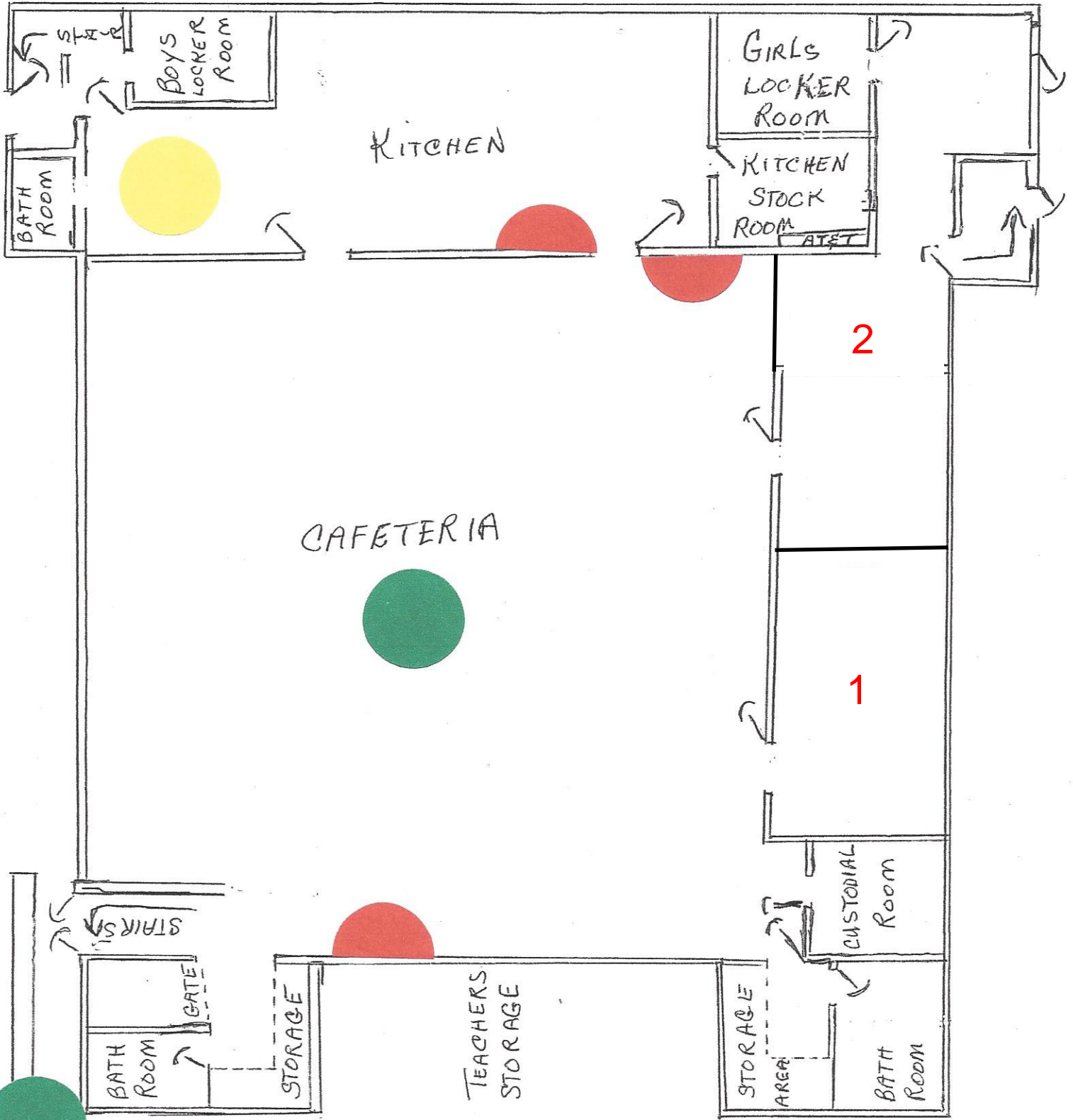

McDUGALL
EXIT

CHAREST
EXIT

ADDITIONAL LOCATION SKETCH

H.A.S.

FIRST FLOOR

These are not phones, they are numbers associated with this department.
313.891.9473 & 313.891.9483

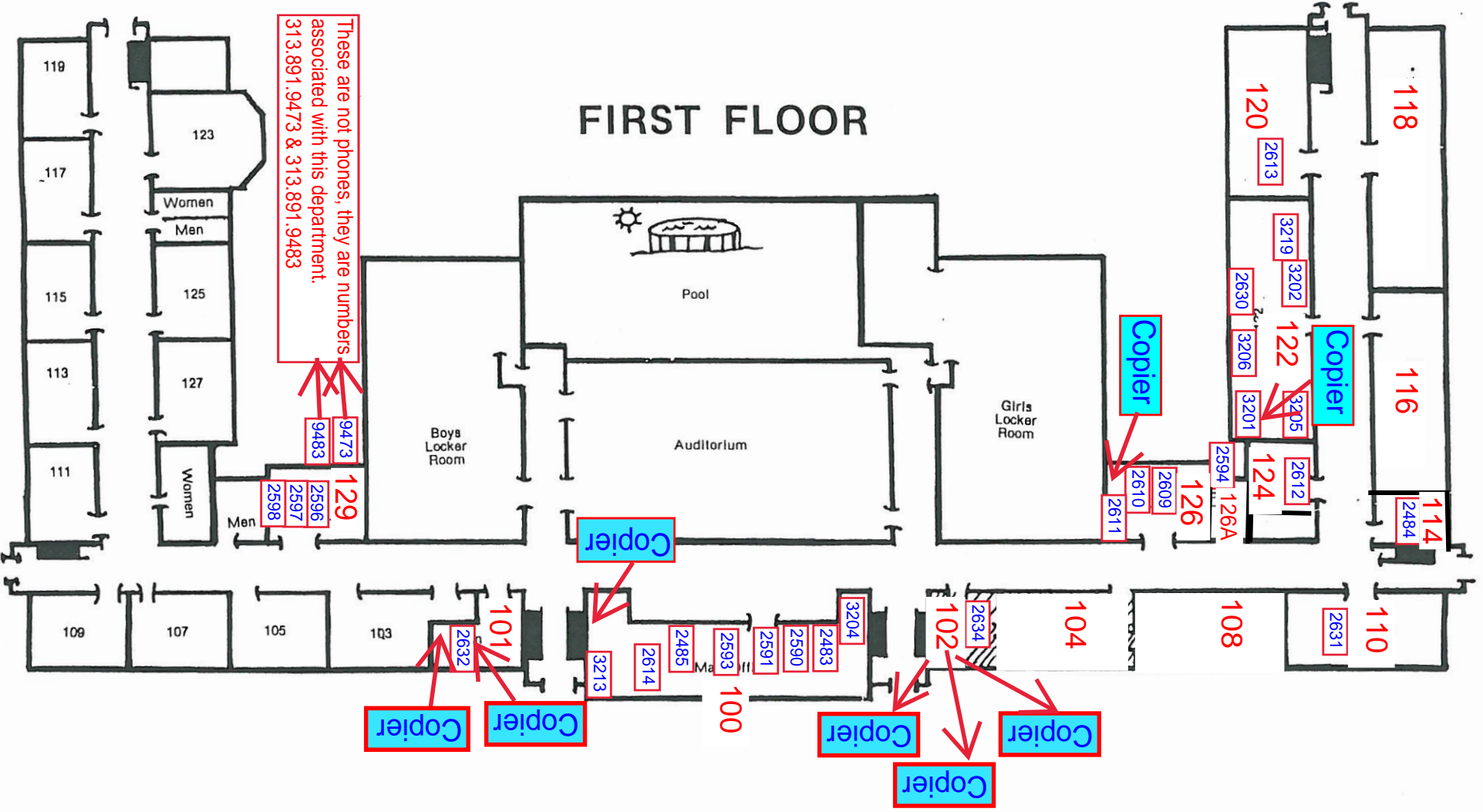

SECOND FLOOR

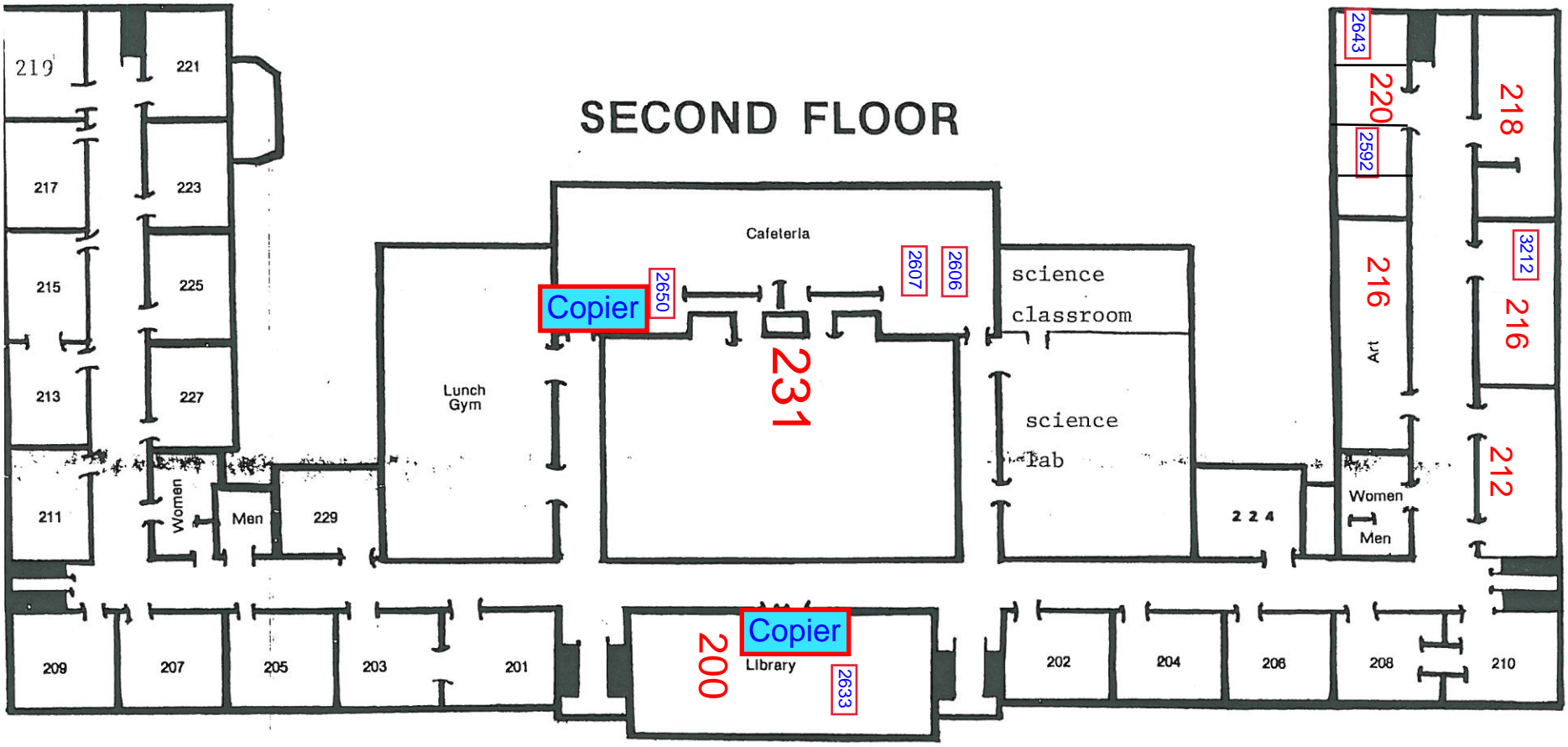

Third Floor

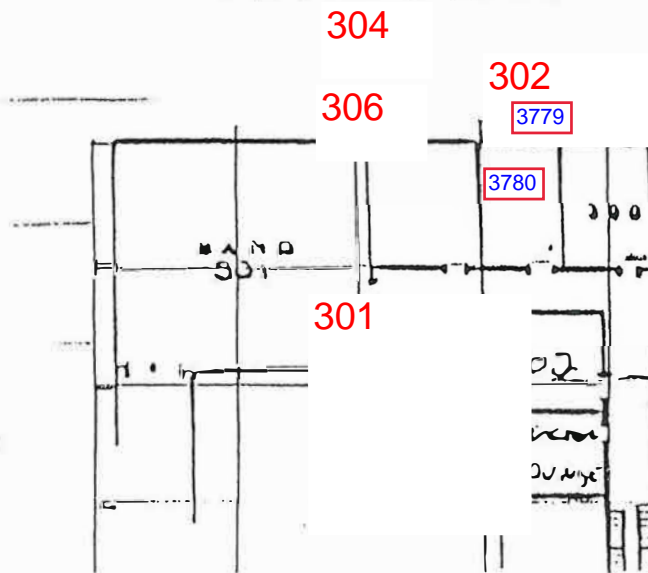



Playground 1

Room 302 Grades 6-8 Sci/SS	Room 304 Grades 6-8 Math	Room 306 ELL	Room 308 RP	Room 310 Grades 6-8 ELA	Room 312 Library
-------------------------------	-----------------------------	-----------------	----------------	----------------------------	---------------------

Copier

300 Floor - Upper

Room 301 Grade 5	Room 303 Grade 4	Girls Restroom	Room 305 Computer Lab 2	Boys Restroom	Room 307 Leveled Book
---------------------	---------------------	-------------------	----------------------------	------------------	--------------------------

Room 202
Grade 1

Room 204
Computer Lab 1

200 Level - Main

Room 201 Grade K	Room 203 Main Office	Girls Restroom	Room 205 Grade 3	Boys Restroom	Room 207 Grade 2
---------------------	-------------------------	-------------------	---------------------	------------------	---------------------

2411

Copier

2412

2399

Room 102
Kitchen

Room 104
Cafeteria/Gym

Room 106
H.O.P.E.

Room 108
Auditorium

2413

100 Level - Lower

Room 101
Office

Room 103
Lounge

Copier

2414

Room 105
Special Services

2388

2415

Room 106
Custodial

Alice St.
Entrance/Exit

Grayling St.
Exit

Playground 2

HORIZON

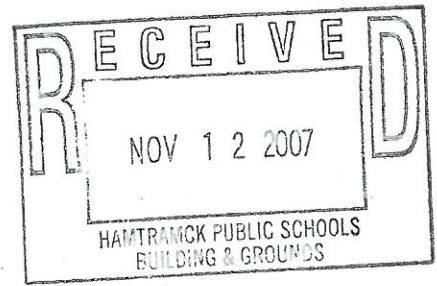

1ST FLOOR

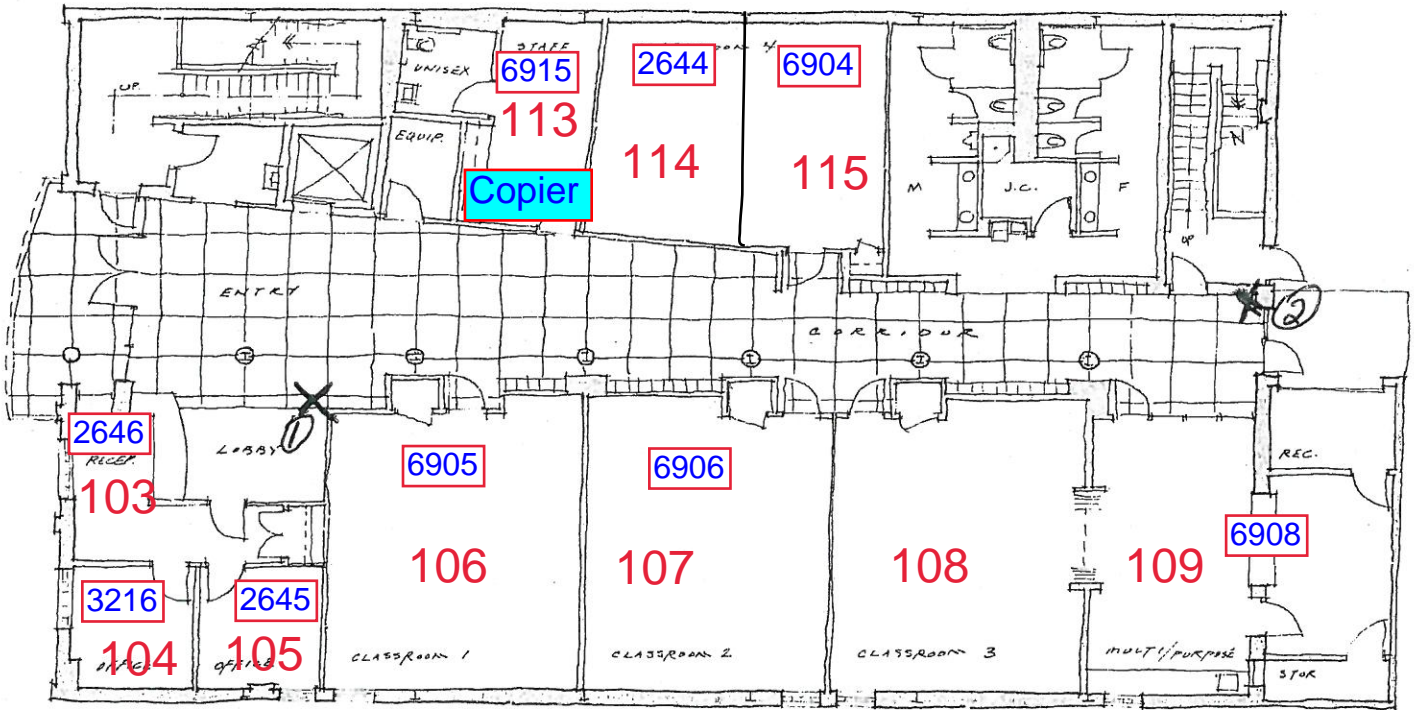

(5)

X'S INDICATE FIRE EXTINGUISHER LOCATION.

- ① NEAR Lobby / By Telephone
- ② JUST OUTSIDE REAR STAIRWELL DOOR.

HORIZON

2ND FLOOR

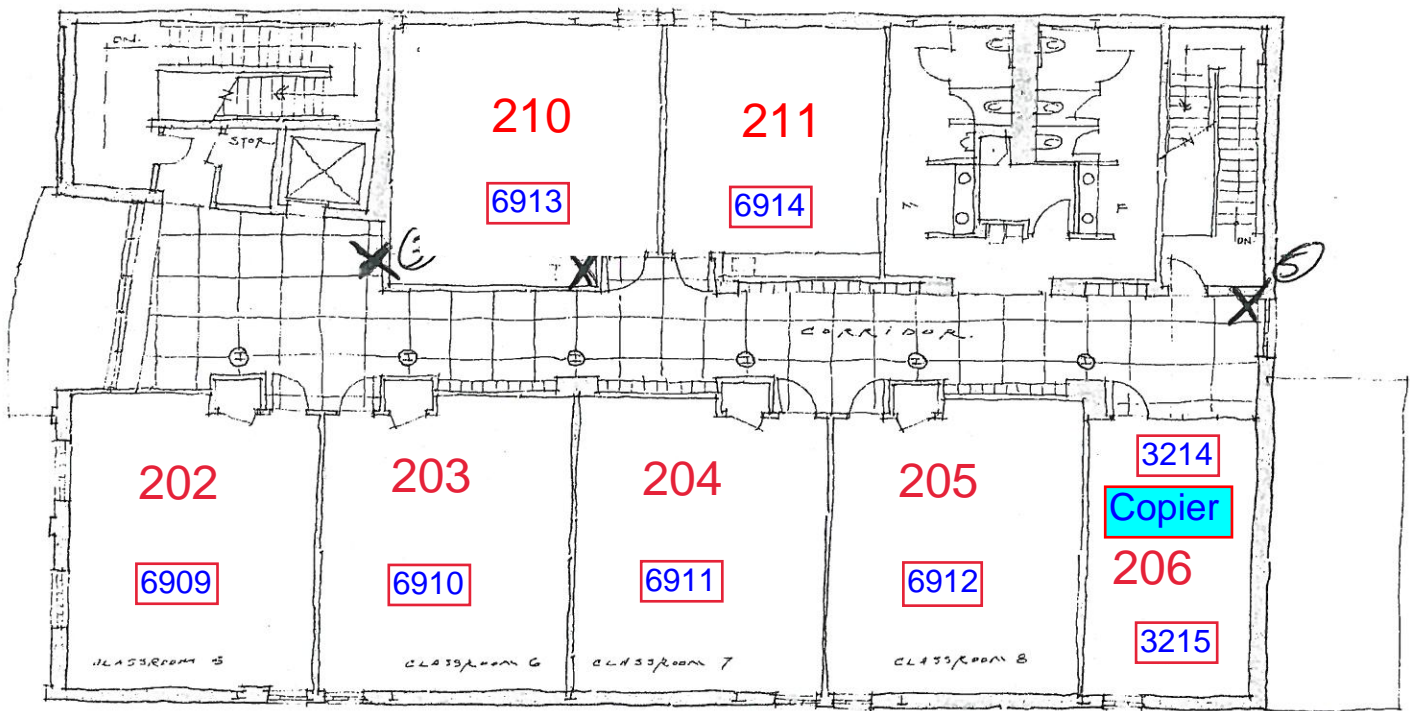

- ③ TOP OF FRONT STAIRWELL JUST INSIDE TOP CORRIDOR DOORWAY -
- ④ INSIDE ROOM 211 (2ND FLOOR) LEFT OF DOORWAY -
- ⑤ TOP OF REAR STAIRWELL JUST INSIDE TOP CORRIDOR DOORWAY.



Dickinson West Elementary Phones



Kosciuszko Middle School Phones

Kosciuszko - Dickinson West Campus First Floor

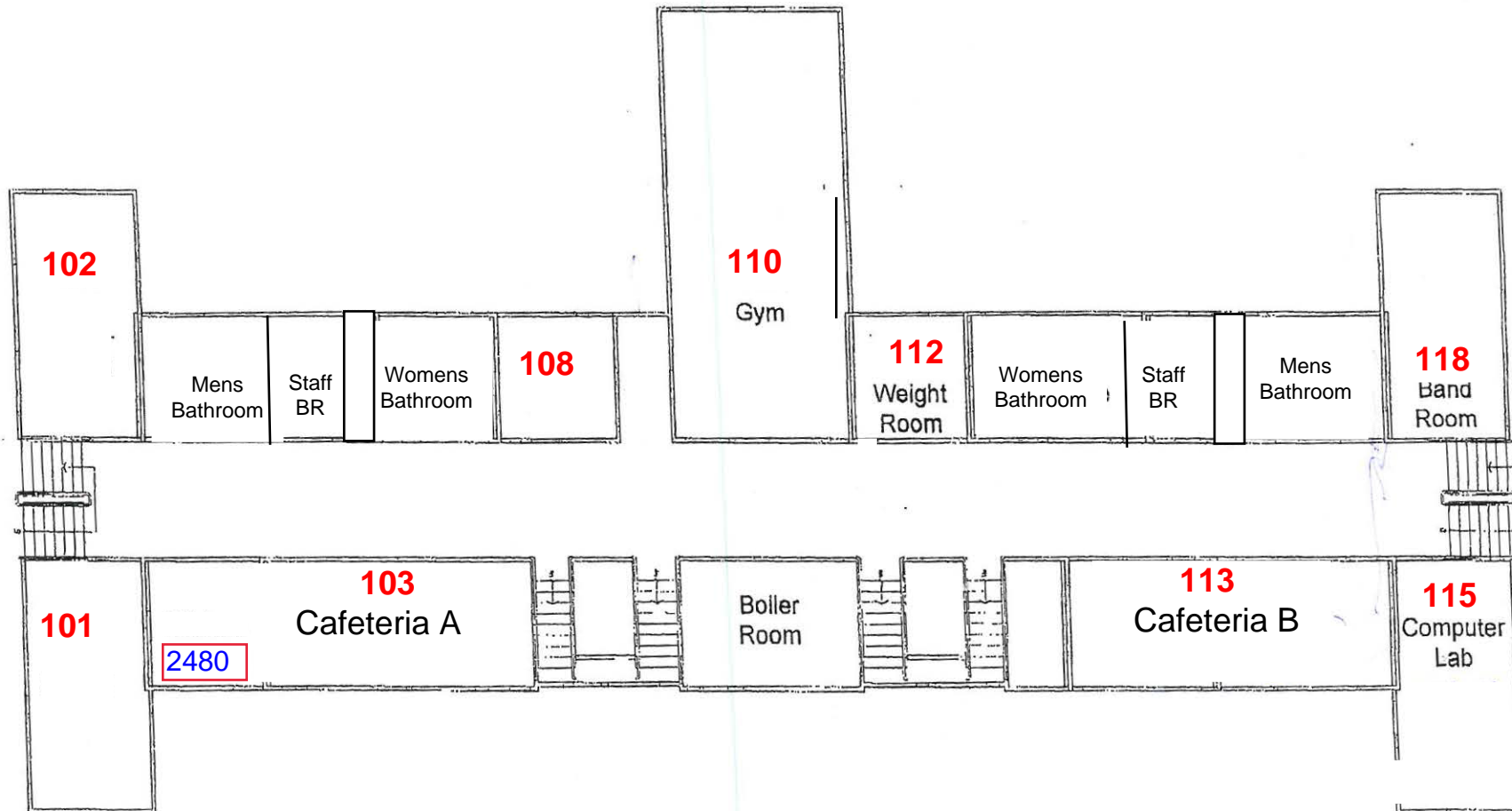

Kosciuszko - Dickinson West Campus Second Floor

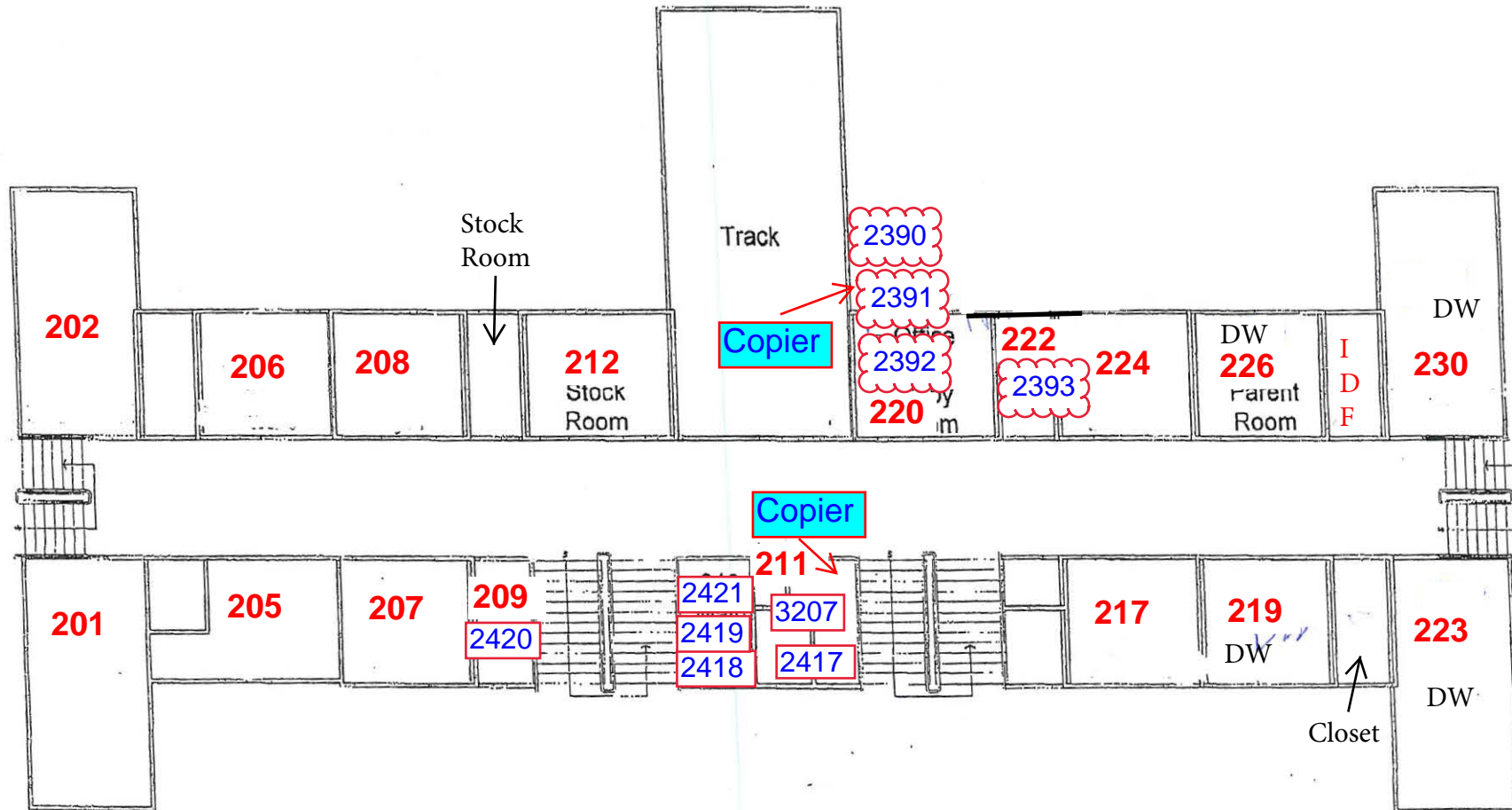

Kosciuszko - Dickinson West Campus Third Floor

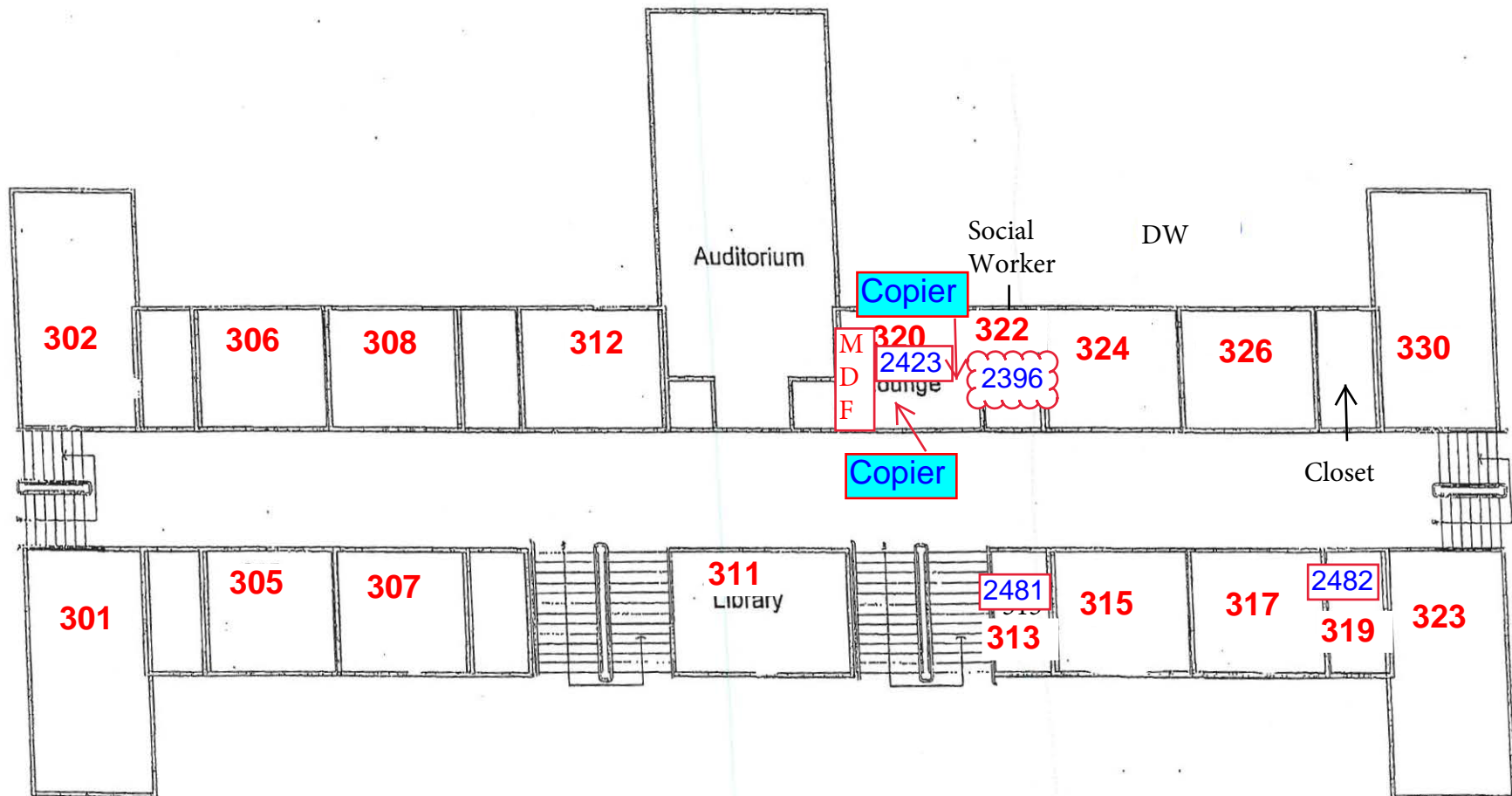

Dickinson West Modules

409
5379

410
5380

407
5377

408
5378

405
5375

406
5376

403
5373

404
5374

401
5371

402
5372

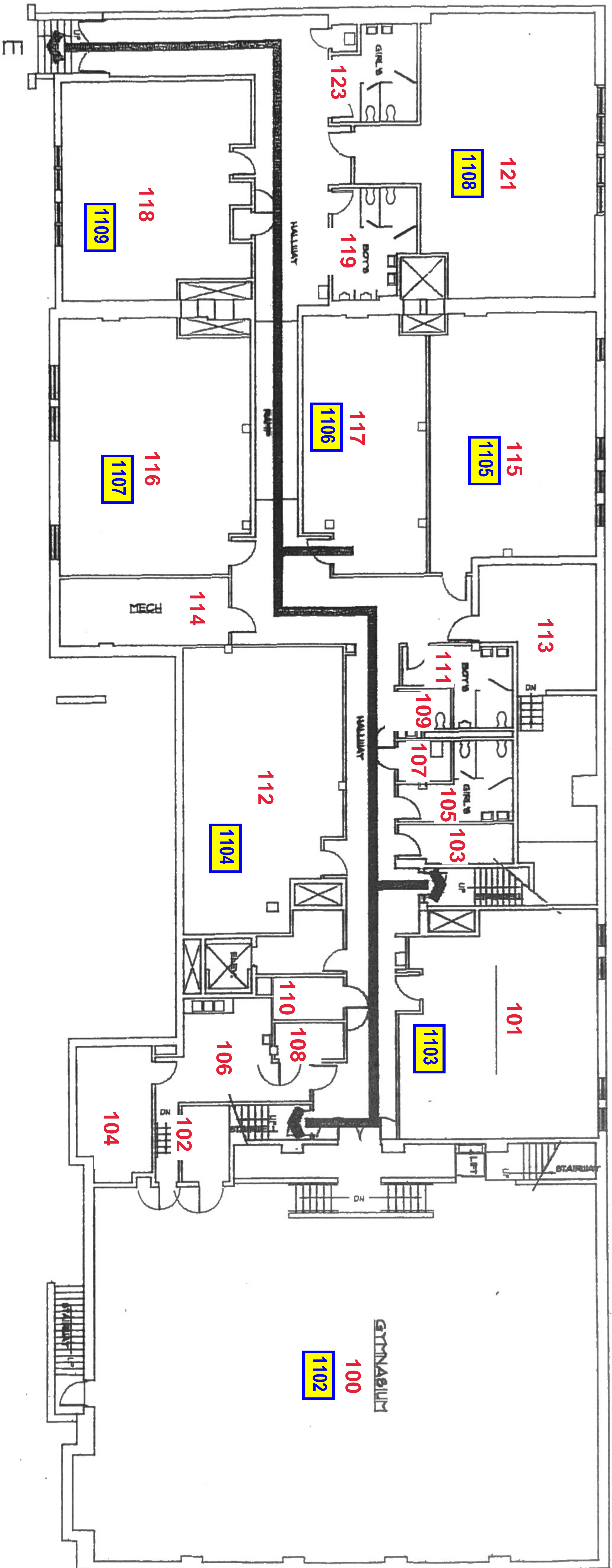

Academy of International Studies
 3056 Hanley
 Hamtramck, Michigan
 313.892.3811

Lower Floor

**EMERGENCY
 EGRESS PLAN**

Room Number - XXX
 Phone Ex - **XXX**
 Phone No. - 313.305 **XXXX**
 Phone Ex - **XXXX**
 Phone Number - 313.892. **XXXX**

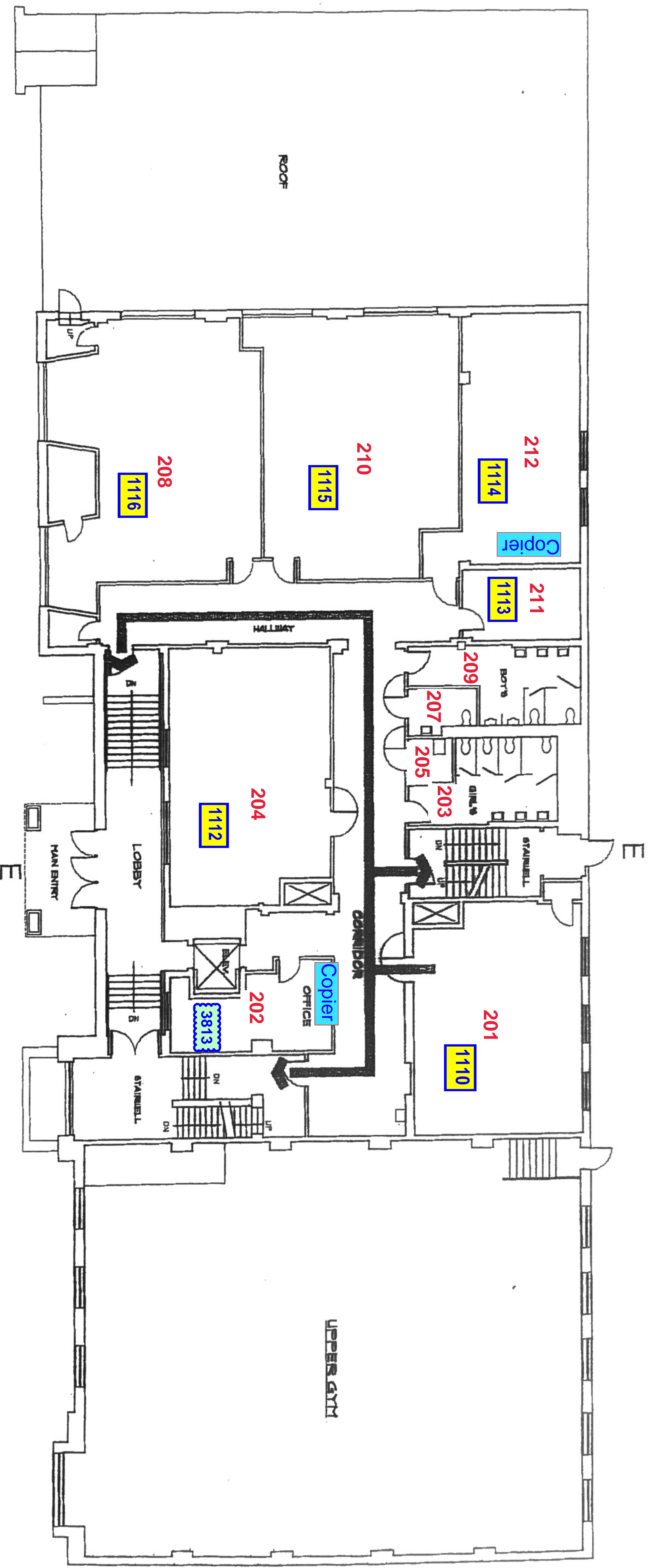

Academy of International Studies
 3056 Hanley
 Hamtramck, Michigan
 313.892.3811

Middle Floor

**EMERGENCY
 EGRESS PLAN**

Room Number - XXX
Phone Ex - YYY
Phone No. - 313.305. XXX
Phone Ex - XXXX
Phone Number - 313.892. XXXX

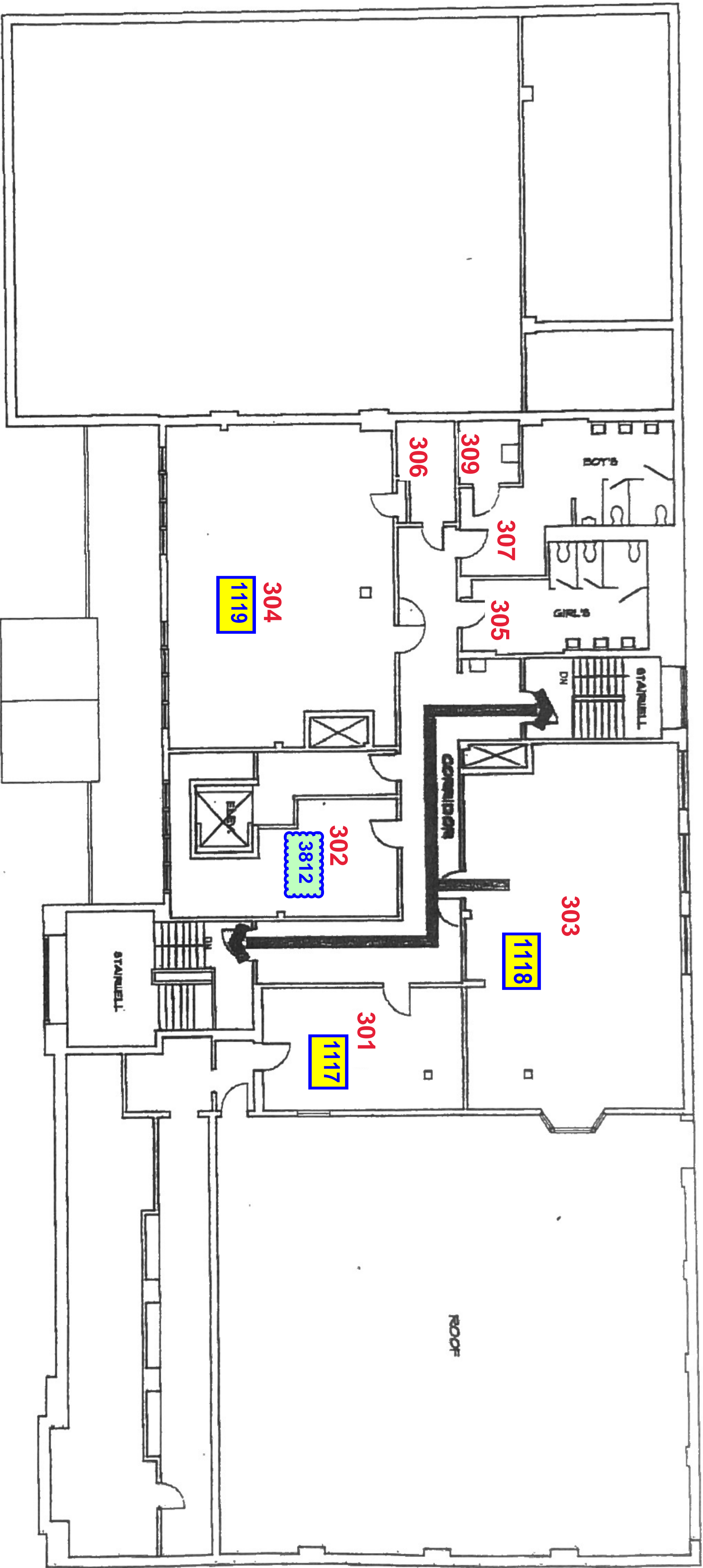

Academy of International Studies
 3056 Hanley
 Hamtramck, Michigan
 313.892.3811

Upper Floor

**EMERGENCY
 EGRESS PLAN**

Room Number - XXX
 Phone Ex - **XXXX**
 Phone No. - 313.305. **XXXX**
 Phone Ex - **XXXX**
 Phone Number - 313.892. **XXXX**